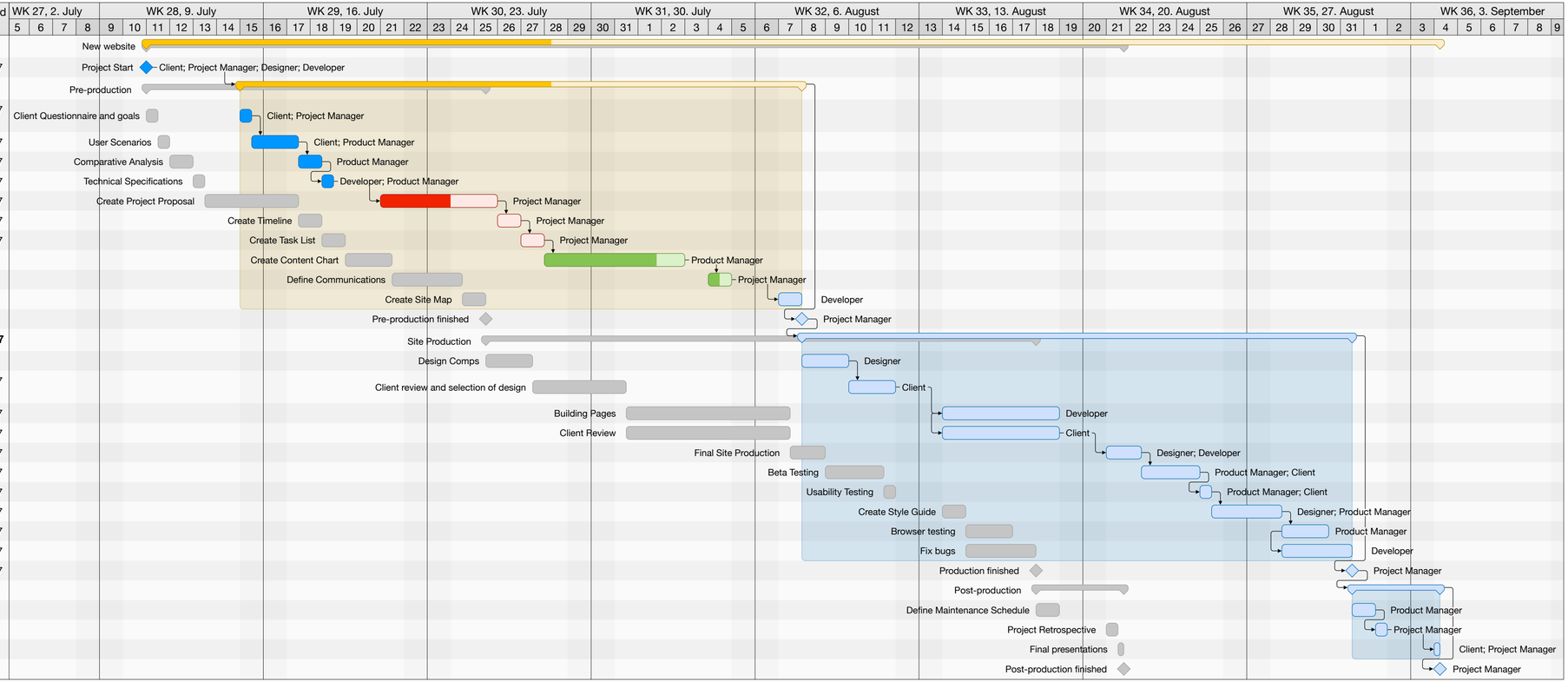#	Status	Title	Planned Duration	Expected Duration	Planned Start	Planned End	Expected Start	Expected End
0	▲	**New website**	**1,5m**	**2m**	**11. July 2017**	**21. Aug 2017**	**11. July 2017**	**4. Sep 2017**
1	✓	Project Start			11. July 2017	11. July 2017	11. July 2017	11. July 2017
2	▲	**Pre-production**	**2,1 weeks**	**3,2 weeks**	**11. July 2017**	**25. July 2017**	**15. July 2017**	**7. Aug 2017**
3	✓	Client Questionnaire and goals	4 hours	0 days	11. July 2017	11. July 2017	15. July 2017	15. July 2017
4	✓	User Scenarios	4 hours	4 hours	11. July 2017	11. July 2017	15. July 2017	17. July 2017
5	✓	Comparative Analysis	1 day	1 day	12. July 2017	12. July 2017	17. July 2017	18. July 2017
6	✓	Technical Specifications	4 hours	4 hours	13. July 2017	13. July 2017	18. July 2017	18. July 2017
7	■	Create Project Proposal	2 days	3 days	13. July 2017	17. July 2017	21. July 2017	25. July 2017
8	■	Create Timeline	1 day	1 day	17. July 2017	18. July 2017	26. July 2017	26. July 2017
9	■	Create Task List	1 day	1 day	18. July 2017	19. July 2017	27. July 2017	27. July 2017
10	●	Create Content Chart	2 days	4 days	19. July 2017	21. July 2017	28. July 2017	2. Aug 2017
11	●	Define Communications	1 day	1 day	21. July 2017	24. July 2017	4. Aug 2017	4. Aug 2017
12	○	Create Site Map	1 day	1 day	24. July 2017	25. July 2017	7. Aug 2017	7. Aug 2017
13	○	Pre-production finished			25. July 2017	25. July 2017	7. Aug 2017	7. Aug 2017
14	○	**Site Production**	**3,5 weeks**	**3,5 weeks**	**25. July 2017**	**17. Aug 2017**	**8. Aug 2017**	**31. Aug 2017**
15	○	Design Comps	2 days	2 days	25. July 2017	27. July 2017	8. Aug 2017	9. Aug 2017
16	○	Client review and selection of design	2 days	2 days	27. July 2017	31. July 2017	10. Aug 2017	11. Aug 2017
17	○	Building Pages	1 week	1 week	31. July 2017	7. Aug 2017	14. Aug 2017	18. Aug 2017
18	○	Client Review	1 week	1 week	31. July 2017	7. Aug 2017	14. Aug 2017	18. Aug 2017
19	○	Final Site Production	1,5 days	1,5 days	7. Aug 2017	8. Aug 2017	21. Aug 2017	22. Aug 2017
20	○	Beta Testing	2,5 days	2,5 days	9. Aug 2017	11. Aug 2017	22. Aug 2017	24. Aug 2017
21	○	Usability Testing	4 hours	4 hours	11. Aug 2017	11. Aug 2017	25. Aug 2017	25. Aug 2017
22	○	Create Style Guide	1 day	1 day	14. Aug 2017	14. Aug 2017	25. Aug 2017	28. Aug 2017
23	○	Browser testing	2 days	2 days	15. Aug 2017	16. Aug 2017	28. Aug 2017	30. Aug 2017
24	○	Fix bugs	3 days	3 days	15. Aug 2017	17. Aug 2017	28. Aug 2017	31. Aug 2017
25	○	Production finished			17. Aug 2017	17. Aug 2017	31. Aug 2017	31. Aug 2017
26	○	**Post-production**	**1,75 days**	**1,75 days**	**18. Aug 2017**	**21. Aug 2017**	**31. Aug 2017**	**4. Sep 2017**
27	○	Define Maintenance Schedule	1 day	1 day	18. Aug 2017	18. Aug 2017	31. Aug 2017	1. Sep 2017
28	○	Project Retrospective	4 hours	4 hours	21. Aug 2017	21. Aug 2017	1. Sep 2017	1. Sep 2017
29	○	Final presentations	2 hours	2 hours	21. Aug 2017	21. Aug 2017	4. Sep 2017	4. Sep 2017
30	○	Post-production finished			21. Aug 2017	21. Aug 2017	4. Sep 2017	4. Sep 2017